



EA
BEN
CADE



23 Byfield Road, Scunthorpe, DN17 1RW

£130,000

Good value semi detached home with excellent bedroom sizes. Available with no chain and vacant possession this is ideal for first time buyers, young families or even as a rental property. There is an entrance hall, spacious lounge, kitchen and downstairs W.C., three excellent size bedrooms, a family bathroom and a West facing rear garden. In clean condition throughout this is ready to move into and priced sensibly, please get in touch to book your viewing.

Entrance hall

Lounge 18'1" x 12'5" (5.53 x 3.80)



Kitchen 8'4" x 11'5" (2.56 x 3.49)



Downstairs W.C.

Landing

Bedroom one 15'7" x 10'3" (4.75 x 3.13)



Bedroom two 10'4" x 12'5" (3.17 x 3.80)



Bedroom three 7'5" x 9'4" (2.28 x 2.87)



Bathroom 7'11" x 5'6" (2.42 x 1.70)



Garden



Ground Floor
Approx. 50.2 sq. metres (540.2 sq. feet)

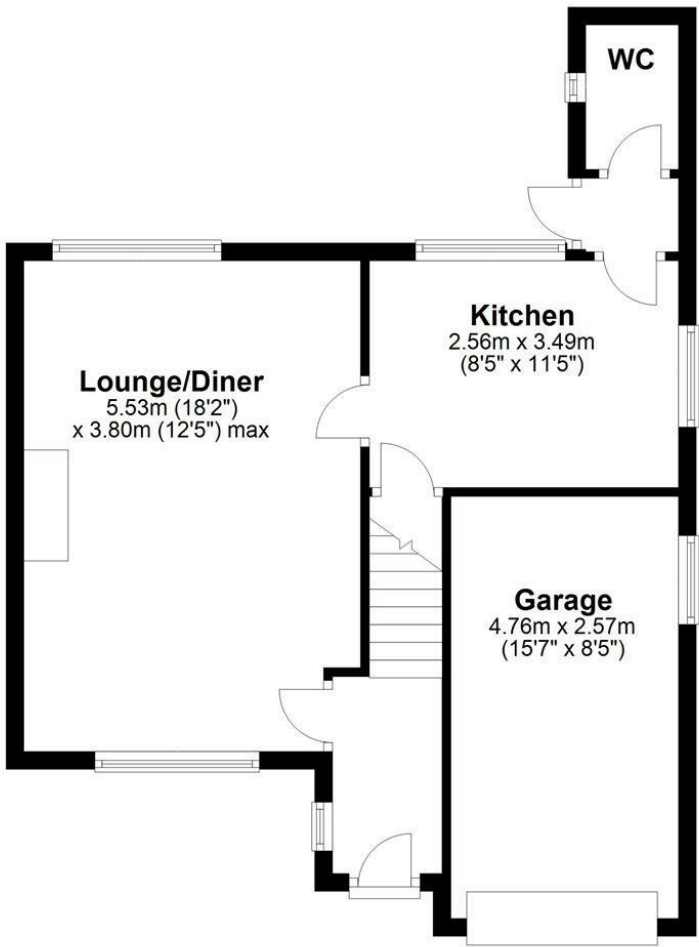

Total area: approx. 96.1 sq. metres (1033.9 sq. feet)

Area Map

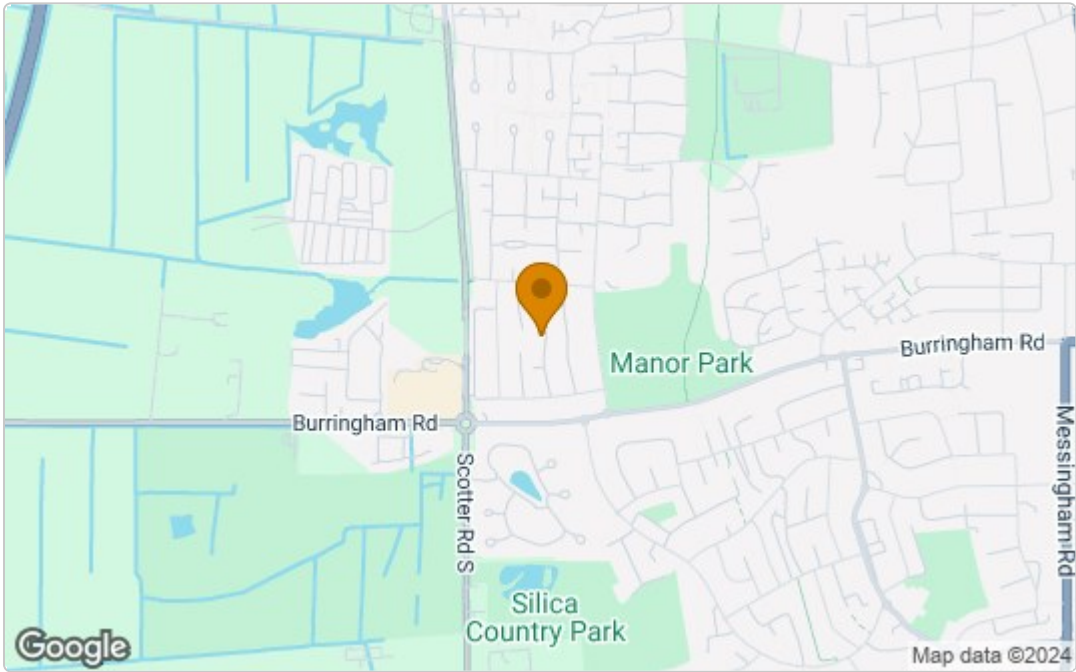

Energy Efficiency Graph

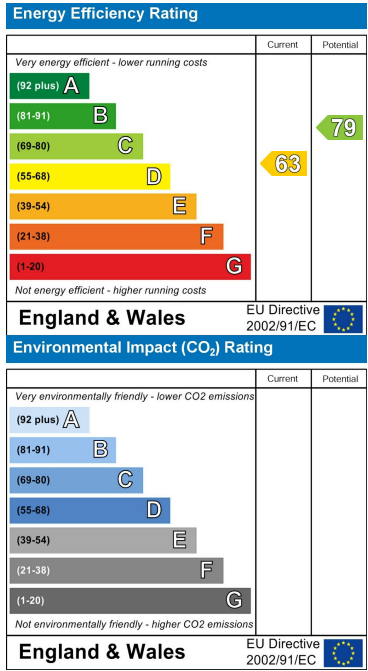

These particulars, whilst believed to be accurate are set out as a general outline only for guidance and do not constitute any part of an offer or contract. Intending purchasers should not rely on them as statements of representation of fact, but must satisfy themselves by inspection or otherwise as to their accuracy. No person in this firms employment has the authority to make or give any representation or warranty in respect of the property.